

# Paul Hardy's Possible Tunebook

## Introduction

This tunebook contains tunes that I have encountered but maybe not yet learned to play properly on my English concertina, but may eventually be incorporated into Paul Hardy's Session Tunebook.

Most are traditional tunes from the British Isles, many of Celtic origin, including many Irish, Scottish and English dance tunes, but others are from an eclectic mix of sources. Some have been adapted from Internet resources, in abc, midi or visual score formats. Others have been learned by ear or handouts from various sessions in the UK and US. All are believed free of current copyright (unless noted explicitly), or else appear to have been placed in the public domain as part of the ongoing live folk music tradition. Please let me know if you are the owner of any that are under access restrictions and I'll remove them.

I have tried to present simple versions of most tunes, without much decoration and interpretation, so add your own triplets, grace notes and variations. I have included guitar chords, often adapted from computer-suggested ones - use these as guidance, not definitive! Tunes in 4/4 time that have the rhythm indication "Hornpipe" should usually be 'swung' - lengthen the first and shorten the second in every pair of quavers - as in "Thursday". Elsewhere these are sometimes written as 'dotted quaver, semiquaver', but that ratio of 3:1 seems too high - perhaps try for around 2:1.

This tunebook has been prepared using the abcm2ps software, with help from abc2midi, abcmus, Melody Assistant, ABCexplorer, and EasyABC. A big thank you goes to those creative and dedicated people who give their time to create and maintain low-cost or free and open source software for abc music editing and output.

The current version of this and the full session tunebook, in ABC and in PDF forms, is downloadable from Paul's web site at [www.paulhardy.net](http://www.paulhardy.net).

Copyright Paul Hardy ([paul@paulhardy.net](mailto:paul@paulhardy.net)) 2004-2020.

This work is licenced under a Creative Commons "Attribution Non-Commercial Share Alike" cc by-nc-sa licence.

See <http://creativecommons.org/licenses/by-nc-sa/3.0/> - Contact Paul Hardy for commercial licensing terms.

Original version of July 2004, this version of 29 August 2020.

Jig  
♩ = 100

Aberdaugleddau

Trad.  
Wales

Chords for Aberdaugleddau: C, G, C, F, C, Dm, G7, C, G, C, F, C, G7, C, C, G7, C, G7, C, F, C, G7, C.

Air  
♩ = 140

Air 36

Grujtters 1746  
Flanders

Chords for Air 36: Am, G, Am, F, Dm, G, Am, G, C, Am, G, Am, F, Dm, E, Am, Dm, Am, E, Am, Am, E, #F, F, Am, G, B, Am, F, Dm, Am, Dm, Am, G, Am, Am, Em, Am, E, Am, E, Am.

Reel  
♩ = 140

### The Cup Of Tea

Trad.  
Ireland

Waltz  
♩ = 80

### Carolán's Air (Am) Carolán's Welcome (Am)

Turlough O'Carolan (1670-1738)  
Ireland

Waltz  
♩ = 60

### Diamond Waltz

Trad. via Rob Fawcett  
???

Slipjig  
♩ = 70

### Dorrington Lads Willy Allan's Favourite

Trad.  
England, Northumberland

Reel  
♩ = 60

### Farewell to Ireland

Trad.  
Ireland

- Staff 1: Am, G, Em, Am, G, Am
- Staff 2: G, Em, Em, D, G, Em
- Staff 3: Am, Am, G, Em, Am, Am, Bm, Em
- Staff 4: Am, Am, G, G, Em, D, G, Am
- Staff 5: D, Am, Em, D, Am, G, Em
- Staff 6: Am, Em, G, G, A, Em, G, D
- Staff 7: D, Am, Em, G, D, Am, G, D
- Staff 8: Am, Em, G, G, A, A, G, D
- Staff 9: A, A, G, G, A, Em, G, D
- Staff 10: A, A, G, G, A, Em, G, D
- Staff 11: Am, A, G, G, A, A, G, Em
- Staff 12: A, A, G, G, D, Bm, G, D
- Staff 13: A, A, G, G, A, D, G, D
- Staff 14: Am, Em, G, G, A, Em, G, D

Jig  
♩ = 100

**Flocks in a Cluster**

Trad.

England, Shropshire

Jig  
♩ = 80

**Frieze Britches**

Trad.

Ireland

### High Level Hornpipe

### The High Road to Linton

Reel  
♩ = 120

**Miss Drummond of Perth's Favourite Scotch Measure**

Niel Gow  
Scotland

Polka  
A2B2A  
♩ = 170

**New York Girls**  
Can't You Dance The Polka?

Trad.  
England

Jig  
♩ = 80

Oh! Dear! What can the matter be?

Trad. - Variations by Tom Clough  
England

Var I

Var II

Var III

Var IV

Var V

Var VI

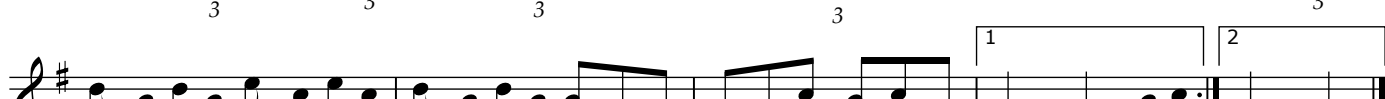

Rag  
♩ = 140

Peacock Rag

Trad.

USA

As played by Gus Vandergriff

Air  
♩ = 120

Planxty Scott

O'Carolan 1670-1738

Ireland

Waltz  
♩ = 120

### Rosbif Waltz

Trad.  
France

Am Em Am Am Em Am

Am Dm Am Em Am Em Am

Am Dm G Dm Am

Am Dm C Am Dm Am Dm Am

Slow Jig  
♩ = 50

### Sadlers Wells

Trad. Playford 1726

Em B7 Em B7 Em Am Em Bm

Bm F#7 F#7 Em Bm F#7 Bm

G C Am D7 D7 G B7

Em B7 B7 Em Em Am B7 Em

Hornpipe  
♩ = 140

### Sadler's Wells Hornpipe

Trad.  
England

G C G D7

G C G D G

G C G Em C G D7

G C G Em C G D G

Reel  
♩ = 120

### Speed the Plough (minor)

Trad. Variant  
England

Triple Hornpipe  
♩ = 60

### Tankard of Ale

Trad.  
England

Hornpipe  
♩ = 120

### Tribute to Lennart

Lennart Alfredsson  
Sweden

Lennart Alfredsson (1958-2018) was a founder member of Eken Morris in Stockholm in 1979.

Hornpipe  
J = 140

### Wade Hampton's Hornpipe

Trad.  
England

Hornpipe  
J = 160

### Whitefryer's Hornpipe

Trad. Walsh 1730  
England

## Index of Titles

Aberdaugleddau . . . . .	2
Air 36 . . . . .	2
Allexander . . . . .	3
Cabri Waltz . . . . .	3
Can't You Dance The Polka? . . . . .	11
Carolan's Air (Am) . . . . .	4
Carolan's Welcome(Am) . . . . .	4
The Cup Of Tea . . . . .	4
Diamond Waltz . . . . .	5
Dorrington Lads . . . . .	5
Farewell to Ireland . . . . .	6
Flocks in a Cluster . . . . .	7
Frieze Britches . . . . .	7
Gardener's Delight . . . . .	8
The Gravel Walks . . . . .	8
High Level Hornpipe . . . . .	9
The High Road to Linton . . . . .	9
Irish Molly Barn Dance . . . . .	10
Lasses of Duns . . . . .	10
Lassies of Dunse . . . . .	10
Miss Drummond of Perth's Favourite Scotch Measure . . . . .	11
New York Girls . . . . .	11
Oh! Dear! What can the matter be? . . . . .	12
Peacock Rag . . . . .	13
Planxty Scott . . . . .	13
Rosbif Waltz . . . . .	14
Sadler's Wells Hornpipe . . . . .	14
Sadlers Wells . . . . .	14
Speed the Plough (minor) . . . . .	15
Tankard of Ale . . . . .	15
Tribute to Lennart . . . . .	15
Wade Hampton's Hornpipe . . . . .	16
Whitefryer's Hornpipe . . . . .	16
Willy Allan's Favourite . . . . .	5